

Malibu Collection
ATNIQUE WHITE

WALL CABINETS

Solid Wood

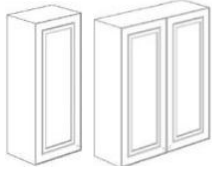

30" HEIGHT

| | |
|------|--------|
| W24" | 169.05 |
| W30" | 195.30 |
| W36" | 219.45 |

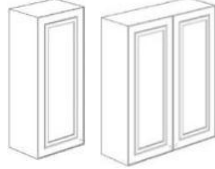

36" HEIGHT

| | |
|------|--------|
| W09" | 135.45 |
| W12" | 144.90 |
| W15" | 156.45 |
| W18" | 166.95 |
| W21" | 178.50 |
| W24" | 207.90 |
| W27" | 225.75 |
| W30" | 242.55 |
| W33" | 261.45 |
| W36" | 274.05 |

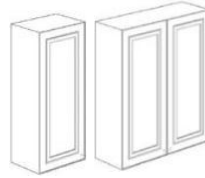

42" HEIGHT

| | |
|------|--------|
| W09" | 145.95 |
| W12" | 155.40 |
| W15" | 166.95 |
| W18" | 177.45 |
| W21" | 187.95 |
| W24" | 218.40 |
| W27" | 236.25 |
| W30" | 253.05 |
| W33" | 271.95 |
| W36" | 282.45 |

Innocraft
 ECO CABINETRY
 friendly

- Door:** Solid Wood (Rubberwood)
- Frame:** Solid Wood (Rubberwood)
(Doors are made in one piece solid wood)
- Frame:** Flush face frame, Full Overlay
- Panel:** 5/8" Plywood
- Tracks:** Undermount Softclose
- Hinges:** Softclose
- Drawer:** Solid wood Dovetailed
- Interior:** Natural Wood Color
- Vanities:** All Standard Sizes Available

BASE CABINETS

Solid Wood



DOORS

| | |
|------|--------|
| B09" | 161.70 |
| B12" | 176.40 |
| B15" | 190.05 |
| B18" | 205.80 |
| B21" | 220.50 |
| B24" | 253.05 |
| B27" | 277.20 |
| B30" | 289.80 |
| B33" | 303.45 |
| B36" | 311.85 |

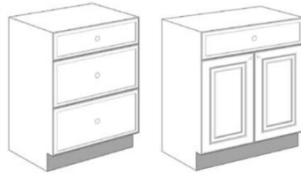

DRAWERS & SINK

| | |
|--------------|--------|
| DB15" | 278.25 |
| DB18" | 299.25 |
| DB21" | 325.50 |
| DB24" | 349.65 |
| DB30" | 396.90 |
| Sink30" | 231.00 |
| Sink33" | 240.45 |
| Sink36" | 248.85 |
| Sink42" | 271.95 |
| SinkDiag 41" | 262.50 |

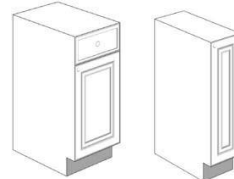

UTILITY

| | |
|-------------|--------|
| Spice 6" | 231.00 |
| Spice 9" | 252.00 |
| Trash15"S | 294.00 |
| Trash18"D | 378.00 |
| BLS 33" | 405.30 |
| BLS 36" | 430.50 |
| Blind 42" | 268.80 |
| End Diag12" | 242.55 |
| Ovb24" | 189.00 |
| Ovb30" | 214.20 |

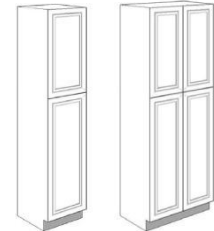

WALL PANTRY

| | |
|---------|--------|
| WP1884" | 456.75 |
| WP1890" | 480.90 |
| WP1896" | 512.40 |
| WP2484" | 564.90 |
| WP2490" | 596.40 |
| WP2496" | 627.90 |
| WP3084 | 659.40 |
| WP3090" | 690.90 |
| WP3096" | 733.95 |

Above The Appliance



(Width) (Height) (Depth)

| | |
|---------|--------|
| W242424 | 207.90 |
| W301212 | 124.95 |
| W301512 | 131.25 |
| W302112 | 168.00 |
| W302412 | 173.25 |
| W301524 | 207.90 |
| W301812 | 155.40 |
| W301224 | 207.90 |
| W301824 | 218.40 |
| W302424 | 228.90 |
| W361212 | 133.35 |
| W361512 | 141.75 |
| W361812 | 160.65 |
| W362112 | 179.55 |
| W362412 | 198.45 |
| W361224 | 267.75 |
| W361524 | 273.00 |
| W361824 | 279.30 |
| W362124 | 284.55 |
| W362424 | 289.80 |

Wine Rack



WC3018 231.00

Microwave Cabinet

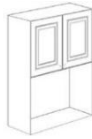

| | |
|---------|--------|
| MWC2730 | 250.95 |
| MWC2736 | 273.00 |
| MWC2742 | 283.50 |

Wall End Diagonal



| | |
|-------|--------|
| WED30 | 208.95 |
| WED36 | 229.95 |
| WED42 | 240.45 |

Wall Corner Diagonal



| | |
|---------|--------|
| WDC2430 | 242.55 |
| WDC2436 | 271.95 |
| WDC2442 | 283.50 |

Accessories

Moldings

| | |
|---------------------|--------|
| Crown Molding 1 5/8 | 47.25 |
| Crown Molding 2 3/4 | 71.40 |
| Crown Molding 4 | 103.95 |
| Rope Molding 1 5/8 | 68.25 |
| Rope Molding 2 3/4 | 84.00 |
| Bottom Molding 3/4 | 42.00 |
| Scribe Molding 8ft | 18.90 |
| Corner Molding 8ft | 25.20 |

Fillers

| | |
|---------------|--------|
| Filler 3 x 30 | 21.00 |
| Filler 3 x 36 | 23.10 |
| Filler 3 x 42 | 25.20 |
| Filler 3 x 96 | 72.45 |
| Filler 6 x 96 | 124.95 |

Support Panels

| | |
|--------------------------|--------|
| Refrigerator 24 x 96 x 1 | 103.95 |
| Dishwasher 24 x 35 x1 | 52.50 |

Skin Panels

| | |
|-----------------------|--------|
| Finish Panel 12 x 96 | 72.45 |
| Island Panel 35 x 96 | 103.95 |
| Island Panel 48 x 96 | 124.95 |
| Base Panel 35 x 22 | 31.50 |
| Pantry Panel 24 x 96 | 52.50 |
| Wall Panel 12 x 30 | 13.65 |
| Wall Panel 12 x36 | 15.75 |
| Wall Panel 12 x42 | 17.85 |
| Toe Kick 8ft 4.5 x 96 | 15.75 |

VANITIES

Depth: 21" Height: 32"

| | |
|----------------|--------|
| DrawerBase 15 | 273.00 |
| DrawerBase 18 | 294.00 |
| Sink Base 24 | 239.40 |
| Sink Base 30 | 249.90 |
| Vanity w/DB 30 | 294.00 |
| Vanity w/DB 36 | 336.00 |
| Vanity w/DB 42 | 399.00 |
| Vanity w/DB 48 | 451.50 |
| Vanity w/DB 60 | 588.00 |



VDB15



SB24



VA30L/R



VA42



VA60



VDB18



SB30



VA36 L/R



VA48

*Drawer Base to the left or right of sink can be specified

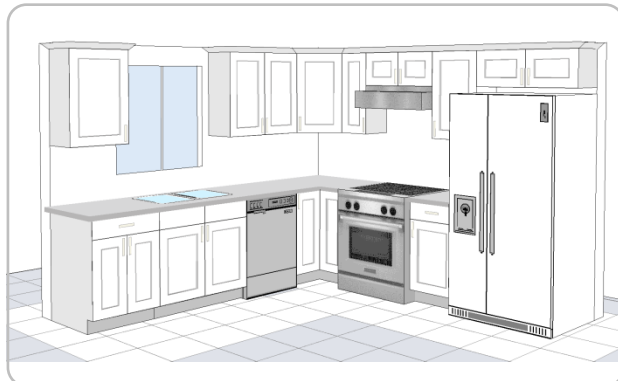

AVERAGE KITCHEN ESTIMATE

| 10 X 10 Kitchen | | COLORS | PRICE |
|-----------------|---------|-----------------|---------|
| B18 | W1230 | Mahogany | \$2,598 |
| B21 | W1830 | Espresso | \$2,598 |
| SB36 | W2130 | Grey Shaker | \$2,598 |
| BLS36 | W3330 | White Shaker | \$2,598 |
| TK8x2 | W3012 | Ash Taupe | \$2,598 |
| BPF34x2 | W3612 | Antique White | \$2,729 |
| WPF30x5 | WDC2430 | American Walnut | \$2,988 |