

Malibu Collection  
**GREY SHAKER**

**WALL CABINETS**

Solid Wood

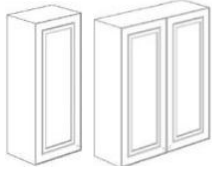

**30" HEIGHT**

|      |        |
|------|--------|
| W09" | 96.00  |
| W12" | 108.00 |
| W15" | 123.00 |
| W18" | 131.00 |
| W21" | 148.00 |
| W24" | 161.00 |
| W27" | 173.00 |
| W30" | 186.00 |
| W33" | 198.00 |
| W36" | 209.00 |

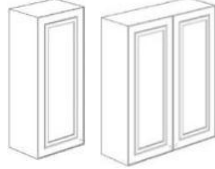

**36" HEIGHT**

|      |        |
|------|--------|
| W09" | 129.00 |
| W12" | 138.00 |
| W15" | 149.00 |
| W18" | 159.00 |
| W21" | 170.00 |
| W24" | 198.00 |
| W27" | 215.00 |
| W30" | 231.00 |
| W33" | 249.00 |
| W36" | 261.00 |

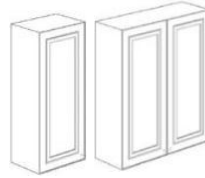

**42" HEIGHT**

|      |        |
|------|--------|
| W09" | 139.00 |
| W12" | 148.00 |
| W15" | 159.00 |
| W18" | 169.00 |
| W21" | 179.00 |
| W24" | 208.00 |
| W27" | 225.00 |
| W30" | 241.00 |
| W33" | 259.00 |
| W36" | 269.00 |

**Innocraft**  
 ECO CABINETRY  
 friendly

- Door:** Solid Wood (Rubberwood)
- Frame:** Solid Wood (Rubberwood)  
 (Doors are made in one piece solid wood)
- Frame:** Flush face frame, Full Overlay
- Panel:** 5/8" Plywood
- Tracks:** Undermount Softclose
- Hinges:** Softclose
- Drawer:** Solid wood Dovetailed
- Interior:** Natural Wood Color
- Vanities:** All Standard Sizes Available

**BASE CABINETS**

Solid Wood



**DOORS**

|      |        |
|------|--------|
| B09" | 154.00 |
| B12" | 168.00 |
| B15" | 181.00 |
| B18" | 196.00 |
| B21" | 210.00 |
| B24" | 241.00 |
| B27" | 264.00 |
| B30" | 276.00 |
| B33" | 289.00 |
| B36" | 297.00 |

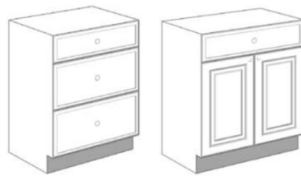

**DRAWERS & SINK**

|              |        |
|--------------|--------|
| DB15"        | 265.00 |
| DB18"        | 285.00 |
| DB21"        | 310.00 |
| DB24"        | 333.00 |
| DB30"        | 378.00 |
| Sink30"      | 220.00 |
| Sink33"      | 229.00 |
| Sink36"      | 237.00 |
| Sink42"      | 259.00 |
| SinkDiag 41" | 250.00 |

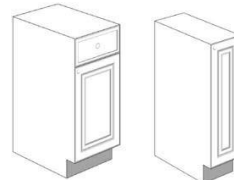

**UTILITY**

|             |        |
|-------------|--------|
| Spice 6"    | 220.00 |
| Spice 9"    | 240.00 |
| Trash15"S   | 280.00 |
| Trash18"D   | 360.00 |
| BLS 33"     | 386.00 |
| BLS 36"     | 410.00 |
| Blind 42"   | 256.00 |
| End Diag12" | 231.00 |
| Ovb24"      | 180.00 |
| Ovb30"      | 204.00 |

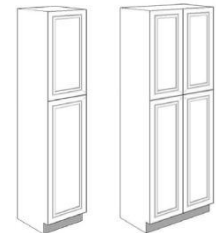

**WALL PANTRY**

|         |        |
|---------|--------|
| WP1884" | 435.00 |
| WP1890" | 458.00 |
| WP1896" | 488.00 |
| WP2484" | 538.00 |
| WP2490" | 568.00 |
| WP2496" | 598.00 |
| WP3084  | 628.00 |
| WP3090" | 658.00 |
| WP3096" | 699.00 |

## Above The Appliance



(Width) (Height) (Depth)

|         |        |
|---------|--------|
| W242424 | 198.00 |
| W301212 | 119.00 |
| W301512 | 125.00 |
| W302112 | 160.00 |
| W302412 | 165.00 |
| W301524 | 198.00 |
| W301812 | 148.00 |
| W301224 | 198.00 |
| W301824 | 208.00 |
| W302424 | 218.00 |
| W361212 | 127.00 |
| W361512 | 135.00 |
| W361812 | 153.00 |
| W362112 | 171.00 |
| W362412 | 189.00 |
| W361224 | 255.00 |
| W361524 | 260.00 |
| W361824 | 266.00 |
| W362124 | 271.00 |
| W362424 | 276.00 |

## Microwave Cabinet

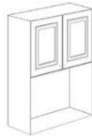

|         |        |
|---------|--------|
| MWC2730 | 239.00 |
| MWC2736 | 260.00 |
| MWC2742 | 270.00 |

## Wall End Diagonal



|       |        |
|-------|--------|
| WED30 | 199.00 |
| WED36 | 219.00 |
| WED42 | 229.00 |

## Wall Corner Diagonal



|         |        |
|---------|--------|
| WDC2430 | 231.00 |
| WDC2436 | 259.00 |
| WDC2442 | 270.00 |

## Wine Rack



|        |        |
|--------|--------|
| WC3018 | 220.00 |
|--------|--------|

## Accessories

### Moldings

|                          |       |
|--------------------------|-------|
| Crown Molding 1 5/8      | 45.00 |
| Crown Molding 2 3/4      | 68.00 |
| Flat Crown Molding 1 5/8 | 45.00 |
| Flat Crown Molding 2 3/4 | 68.00 |
| Bottom Molding 3/4       | 40.00 |
| Scribe Molding 8ft       | 18.00 |
| Corner Molding 8ft       | 24.00 |

### Fillers

|               |        |
|---------------|--------|
| Filler 3 x 30 | 20.00  |
| Filler 3 x 36 | 22.00  |
| Filler 3 x 42 | 24.00  |
| Filler 3 x 96 | 69.00  |
| Filler 6 x 96 | 119.00 |

### Support Panels

|                          |       |
|--------------------------|-------|
| Refrigerator 24 x 96 x 1 | 99.00 |
| Dishwasher 24 x 35 x 1   | 50.00 |

### Skin Panels

|                       |        |
|-----------------------|--------|
| Finish Panel 12 x 96  | 69.00  |
| Island Panel 35 x 96  | 99.00  |
| Island Panel 48 x 96  | 119.00 |
| Base Panel 35 x 22    | 30.00  |
| Pantry Panel 24 x 96  | 50.00  |
| Wall Panel 12 x 30    | 13.00  |
| Wall Panel 12 x 36    | 15.00  |
| Wall Panel 12 x 42    | 17.00  |
| Wall Bottom 12 x 96   | 28.00  |
| Toe Kick 8ft 4.5 x 96 | 15.00  |

## VANITIES

Depth: 21" Height: 32"

|                |        |
|----------------|--------|
| DrawerBase 15  | 260.00 |
| DrawerBase 18  | 280.00 |
| Sink Base 24   | 228.00 |
| Sink Base 30   | 238.00 |
| Vanity w/DB 30 | 280.00 |
| Vanity w/DB 36 | 320.00 |
| Vanity w/DB 42 | 380.00 |
| Vanity w/DB 48 | 430.00 |
| Vanity w/DB 60 | 560.00 |



VDB15



SB24



VA30L/R



VA42



VA60



VDB18



SB30

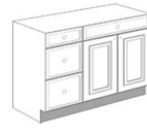

VA36 L/R



VA48

\*Drawer Base to the left or right of sink can be specified

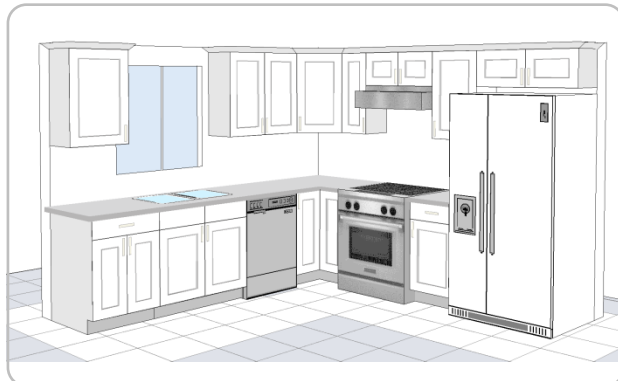

## AVERAGE KITCHEN ESTIMATE

| 10 X 10 Kitchen |         | COLORS          | PRICE   |
|-----------------|---------|-----------------|---------|
| B18             | W1230   | Mahogany        | \$2,598 |
| B21             | W1830   | Espresso        | \$2,598 |
| SB36            | W2130   | Grey Shaker     | \$2,598 |
| BLS36           | W3330   | White Shaker    | \$2,598 |
| TK8x2           | W3012   | Ash Taupe       | \$2,598 |
| BPF34x2         | W3612   | Antique White   | \$2,729 |
| WPF30x5         | WDC2430 | American Walnut | \$2,988 |