



2026  
Catalog

ELEVATING YOUR KITCHEN

INNOCRAFT

CABINETRY



# ABOUT US



## WHO WE ARE

Innocraft ushers in a new era of cabinet manufacturing and distribution, where modern design meets lasting quality and sustainability. Our solutions are crafted to elevate everyday living with functionality and timeless appeal.

## OUR VISION

Cabinets are a long-term investment—and so is our planet. Through the use of eco-friendly finishes, renewable wood, and engineered composite materials, we ensure resources are used responsibly throughout every stage of production.

## OUR COMMITMENT

We are committed to creating cabinets that support the diverse needs of modern households. Designed for durability and everyday use, our cabinetry helps you enjoy more meaningful moments in the kitchen.







# CONTENT

## FRAMELESS BOXES OVERVIEW

UNIVERSAL PREMIUM BOX - UF	6
UNIVERSAL STANDARD BOX - UP	8

## FRAMED BOXES OVERVIEW

UNIVERSAL FRAMED BOX - U	10
--------------------------	----

## FRAMELESS

Slim Oak	13
Natural Oak	14
Jersey Beige	15
New Jersey White	16
Slim White	17
Cali Navy	18
Piegon White	19
Khaki	20
Sage Green	21
Sienna Walnut	22
White Gloss	23
Lucca	24





## FRAMED

Malibu White **26**

Malibu Grey **27**

## CLASSIC

Bella **29**

Midnight **30**

Ash Taupe **31**

Antique White **32**

Natural Oak OLD **33**

**CLOSETS** **34**

## CABINETS SPECIFICATIONS

CABINET DIMENSIONS - UP/UF **36**

CABINET DIMENSIONS - U **38**





# UNIVERSAL BOXES



Our cabinet boxes are designed to accommodate a range of performance needs, combining dependable construction with details that elevates everyday functionality. Across the lineup, each box emphasizes its structure, smooth operation, and materials to support long-term use in both residential and commercial environment.

From reinforced plywood construction and precision drawer systems to soft-close hardware and laminated finishes, these cabinet boxes balance craftsmanship with modern convenience.

Available in a variety of interior and exterior finishes, they are engineered to withstand daily wear while maintaining a clean, polished appearance.

\*All wood materials, composite and hardwood materials, hardwares, finish applications are subject to change due to availability or planned changes and updates to products.



# UF



Built to meet higher performance demands, the UF-Box focuses on its assembly to deliver rigidity and support. With 3/4" plywood used throughout the cabinet box and shelving, this assembly offers enhanced capability and long-term consistency for both residential and commercial applications.

The drawer system are metal side panels while paired with durable plywood back and bottom components, creating a modern feel. Soft-close undermount tracks and hinges which reduces wear over time and contributing to a refined, high-end cabinet experience.

Finished with a natural maple laminate on both the interior and exterior, the UF-Box delivers a premium look while offering excellent scratch and water resistance. This protective surface keeps the cabinet looking new, making it a solid choice if looking for a premium option for the cabinet's construction.

Overall, the UF-Box is designed for environments that require added strength and reliability, offering a solid, performance-driven solution with a clean aesthetic.





FRAMELESS

# UNIVERSAL PREMIUM BOX

---



Our cabinets combine soft-close tracks and hinges, aluminium drawers, and a flush frame full overlay design for durable, precise, and seamless operation.



# UP



The UP-Box is defined by its solid, uniform construction, utilizing 3/4" plywood for both the cabinet body and shelving to create a strong framework. This plywood structure supports long-term use while maintaining consistent strength and stability for the cabinet.

Its drawer system features solid wood dovetail construction, offering the same quality as our U-Box. Paired with soft-close undermount tracks and hinges, the drawers and doors move effortlessly and close gently, delivering a quiet experience.

Finished with a white laminate on both the interior and exterior, the UP-Box offers a contemporary look that is resistant to scratches and moisture. Its durable surface ensures the cabinet remains clean, fresh while protecting potential damages against everyday kitchen or workspaces.





# FRAMELESS

# UNIVERSAL STANDARD BOX

---

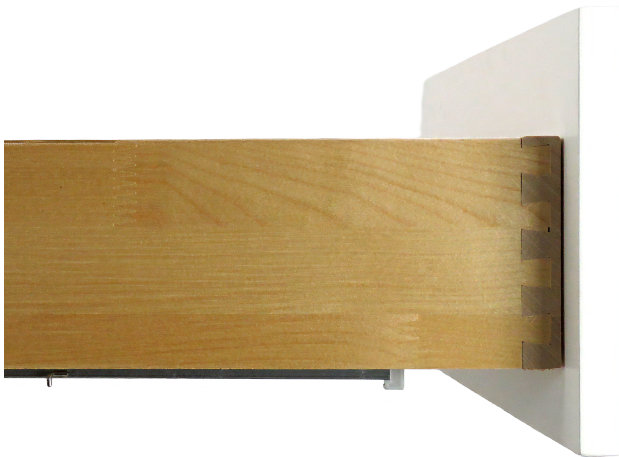

The U-box features advanced rubber strip and seamless door technology, soft-close tracks and hinges, interlocking dovetail drawers, and a flush frame full overlay design for smooth operation, durability, and a sleek, polished appearance.

# U



The U-Box cabinet is engineered for strength and reliability, featuring a 5/8" plywood cabinet box paired with durable 3/4" plywood shelving to provide enhanced support. This construction ensures long-lasting performance and everyday use.

This box includes solid birch dovetail drawer boxes for added stability and security. Full overlay doors and drawer fronts create a seamless, refined look, while soft-close undermount tracks and hinges deliver controlled motion.

Designed with both craftsmanship and functionality in mind, Our U-Box balances high-quality materials with details that elevate overall performance. From its box construction to hardware, every component works together to deliver high quality. The U-Box complements a range of our solid wood kitchen cabinet doors.

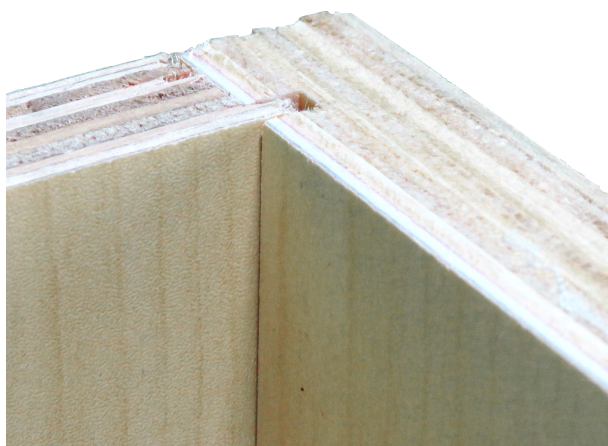



FRAMED

# UNIVERSAL STANDARD BOX

---

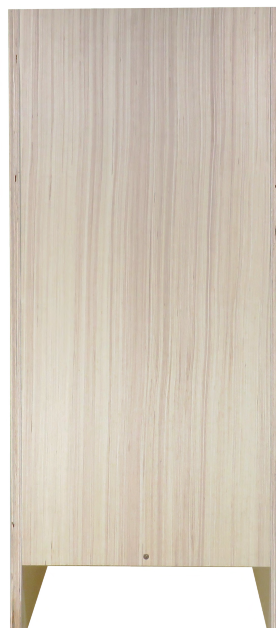

Our cabinets combine soft-close tracks and hinges, interlocking dovetail drawers, and a flush frame full overlay design for durable, precise, and seamless operation.





# FRAMELESS COLLECTION

Combining the best of traditional American design with high-quality European Frameless construction, the frameless Collection features signature three-layer lacquer finishes on high-density fiber doors, adding brightness to your kitchen, along with the latest technology hardware.

\*All wood materials, composite and hardwood materials, hardwares, finish applications are subject to change due to availability or planned changes and updates to products.



## NEW COLLECTION

SLIM  
OAK  
SHAKER

HDF

Upon huge demand and popularity, we are proud to introduce our slim white oak. Slim oak features a sleek, slim shaker profile and a striking, prominent vertical wood grain. This fits today's desire for warm, natural, and timeless interiors



Slim Oak Shaker (SK)



## Cabinet Description

Cabinet Box Options :  
Standard Frameless Box - UP  
Premium Frameless Box - UF

FINISH:	Wood Veneer + Solid Oak
SHELVES:	3/4" Premium Plywood
PANELS:	3/4" Premium Plywood
HINGES:	DTC Adjustable Softclose
DRAWERS:	Dovetail Wood (UP) Metal Side Panel (UF)

# NATURAL OAK SHAKER

HDF

PHOTOS COMING SOON

Introducing a natural light wood finish with warm, prominent grain, the natural oak door highlights the wood's organic texture, perfect for cozy, rustic-modern, or Scandinavian-inspired interiors.



Natural Oak Shaker (NK)

PHOTOS COMING SOON

## Cabinet Description

Cabinet Box Options :  
Standard Frameless Box - UP  
Premium Frameless Box - UF

FINISH:	Textured Melamine
SHELVES:	3/4" Premium Plywood
PANELS:	3/4" Premium Plywood
HINGES:	DTC Adjustable Softclose
DRAWERS:	Dovetail Wood (UP) Metal Side Panel (UF)



JERSEY  
BEIGE  
**SHAKER**

HDF

PHOTOS COMING SOON

Jersey Beige offers a warm, elegant neutral with a subtle greige undertone. Its serene, timeless look brings depth and versatility, harmonizing seamlessly with both classic and contemporary designs.



Jersey Beige Shaker (JB)



PHOTOS COMING SOON

Cabinet Description

Cabinet Box Options :  
Standard Frameless Box - UP  
Premium Frameless Box - UF

FINISH:	Paint (Oil based)
SHELVES:	3/4" Premium Plywood
PANELS:	3/4" Premium Plywood
HINGES:	DTC Adjustable Softclose
DRAWERS:	Dovetail Wood (UP) Metal Side Panel (UF)

## JERSEY COLLECTION

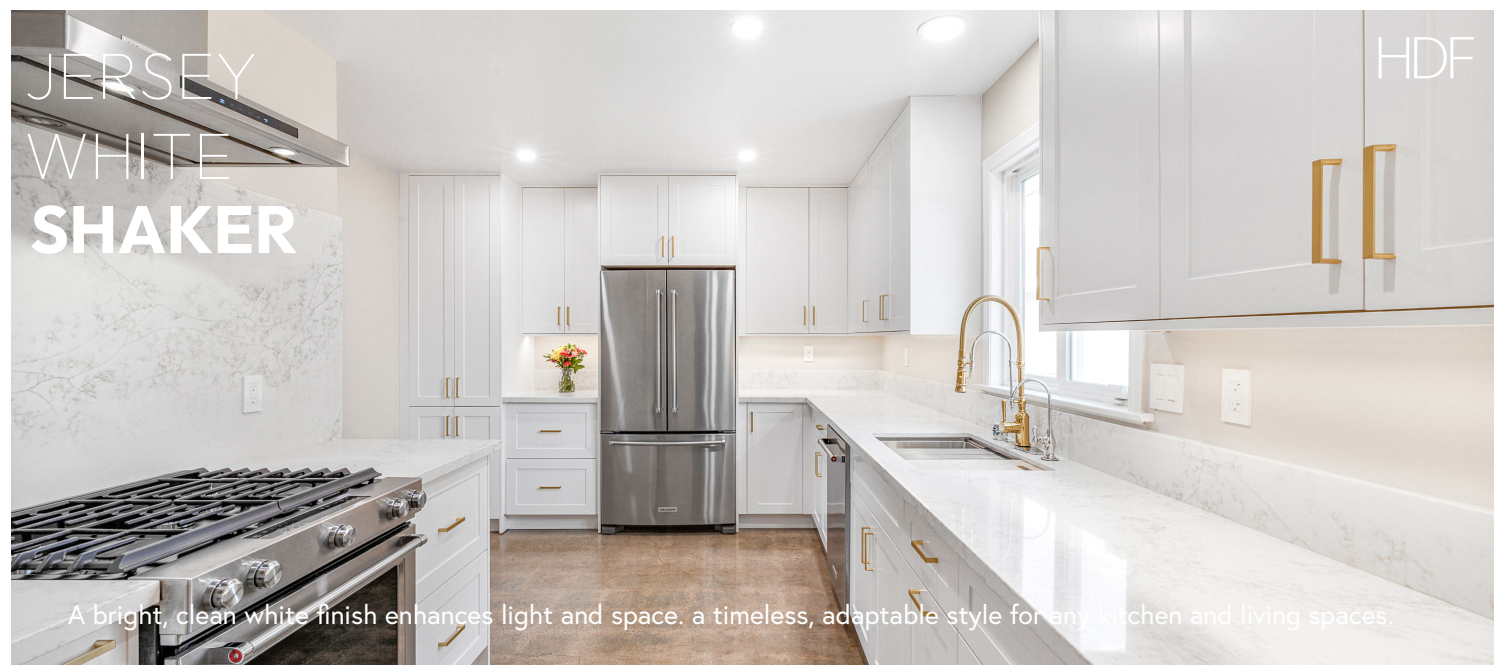

Jersey White Shaker (JW)



## Cabinet Description

Cabinet Box Options :  
Standard Frameless Box - UP  
Premium Frameless Box - UF

FINISH:	Paint (Oil Based)
SHELVES:	3/4" Premium Plywood
PANELS:	3/4" Premium Plywood
HINGES:	DTC Adjustable Softclose
DRAWERS:	Dovetail Wood (UP) Metal Side Panel (UF)



# SLIM WHITE SHAKER

HDF

PHOTOS COMING SOON

Another popular choice for modern aesthetic. The slim white maximizes light and creates a contemporary, airy feel, making it an excellent, versatile neutral for sleek interiors.



PHOTOS COMING SOON

Slim White Shaker (SS)

## Cabinet Description

Cabinet Box Options :  
Standard Frameless Box - UP  
Premium Frameless Box - UF

FINISH:	Paint (Oil Based)
SHELVES:	3/4" Premium Plywood
PANELS:	3/4" Premium Plywood
HINGES:	DTC Adjustable Softclose
DRAWERS:	Dovetail Wood (UP) Metal Side Panel (UF)

# CALI NAVY SHAKER

HDF

PHOTOS COMING SOON

In a striking, rich navy blue this cabinet door a modern and sophisticated appeal. This deep blue hue is a popular choice for contemporary kitchen and bathroom design, often used to create a dramatic, elegant focal point if going for uniqueness.



Cali Navy Shaker (CN)



## Cabinet Description

Cabinet Box Options :  
Standard Frameless Box - UP  
Premium Frameless Box - UF

FINISH:	Paint (Oil Based)
SHELVES:	3/4" Premium Plywood
PANELS:	3/4" Premium Plywood
HINGES:	DTC Adjustable Softclose
DRAWERS:	Dovetail Wood (UP) Metal Side Panel (UF)



PIGEON  
WHITE  
SHAKER

HDF

PHOTOS COMING SOON

Soft and understated, "Pigeon White" leans slightly toward cream offering a neutral foundation with added depth. Perfectly suited for traditional or contemporary Shaker-style designs, it brings calm and elegance to any space.

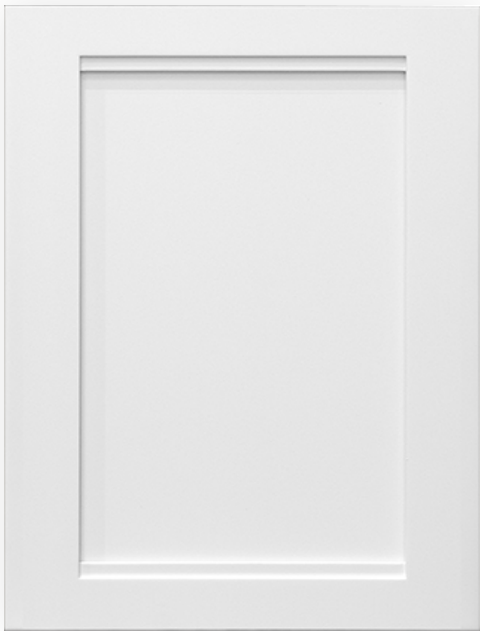

Pigeon White Shaker (PW)

Cabinet Description

Cabinet Box Options :  
Standard Frameless Box - UP  
Premium Frameless Box - UF

FINISH:	Paint (Oil Based)
SHELVES:	3/4" Premium Plywood
PANELS:	3/4" Premium Plywood
HINGES:	DTC Adjustable Softclose
DRAWERS:	Dovetail Wood (UP) Metal Side Panel (UF)

KHAKI  
SHAKER

HDF

PHOTOS COMING SOON

The warm, mid-tone stone gray with khaki hints creates a serene and versatile palette. The refined finish brings out its classic character, creating a timeless look that complements any style.



Khaki Shaker (KK)



Cabinet Description

Cabinet Box Options :  
Standard Frameless Box - UP  
Premium Frameless Box - UF

FINISH:	Paint (Oil Based)
SHELVES:	3/4" Premium Plywood
PANELS:	3/4" Premium Plywood
HINGES:	DTC Adjustable Softclose
DRAWERS:	Dovetail Wood (UP) Metal Side Panel (UF)



SAGE  
GREEN  
**SHAKER**

HDF

PHOTOS COMING SOON

This deep, muted green is a rich sage that offers a deep, earthy tone. The dark color provides a dramatic and grounding element, creating an elegant contrast in a kitchen or room.



Sage Green Shaker (SA)



Cabinet Description

Cabinet Box Options :  
Standard Frameless Box - UP  
Premium Frameless Box - UF

FINISH:	Paint (Oil Based)
SHELVES:	3/4" Premium Plywood
PANELS:	3/4" Premium Plywood
HINGES:	DTC Adjustable Softclose
DRAWERS:	Dovetail Wood (UP) Metal Side Panel (UF)

# SIENNA WALNUT

MDF

PHOTOS COMING SOON

Rich, dark walnut wood grain defines "Sienna Walnut," with deep brown tones and warm undertones. The pronounced vertical texture adds natural character, creating a classic, elegant look for traditional or transitional interiors.



Sienna Walnut (SW)

PHOTOS COMING SOON

## Cabinet Description

Cabinet Box Options :  
Standard Frameless Box - UP  
Premium Frameless Box - UF

FINISH:	Textured Melamine
PANELS:	3/4" Premium Plywood
HINGES:	DTC Adjustable Softclose
DRAWERS:	Dovetail Wood (UP) Metal Side Panel (UF)



## EUROPEAN COLLECTION

WHITE  
GLOSS

MDF

Our white gloss finish amplifies light and space, delivering a sleek, contemporary look. Its clean, minimal aesthetic is perfect for modern cabinetry.



White Gloss (WG)

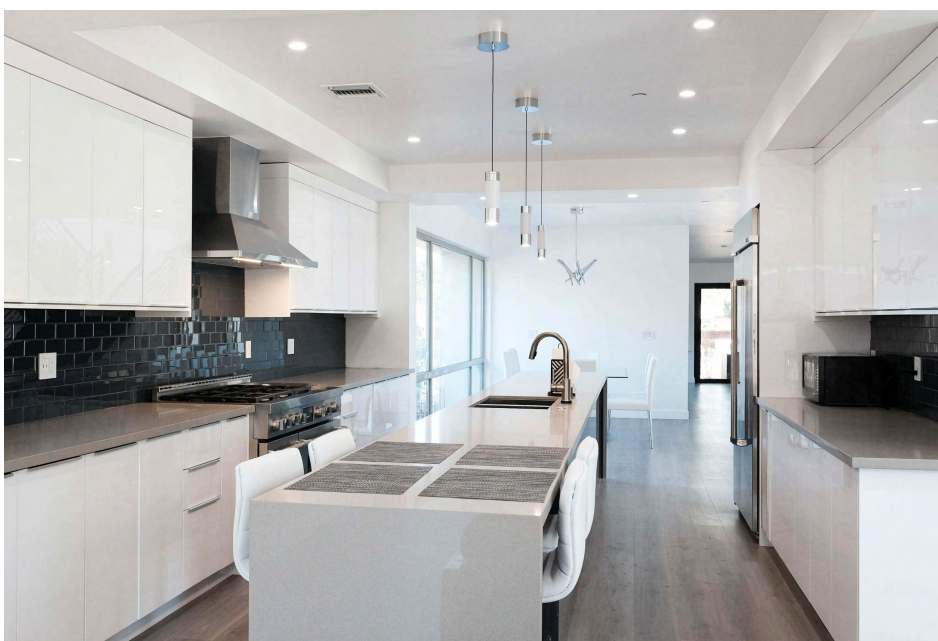

## Cabinet Description

Cabinet Box Options :  
Standard Frameless Box - UP  
Premium Frameless Box - UF

FINISH:	Lacquered High Gloss Paint
PANELS:	3/4" Premium Plywood
HINGES:	DTC Adjustable Softclose
DRAWERS:	Dovetail Wood (UP) Metal Side Panel (UF)



## EUROPEAN COLLECTION

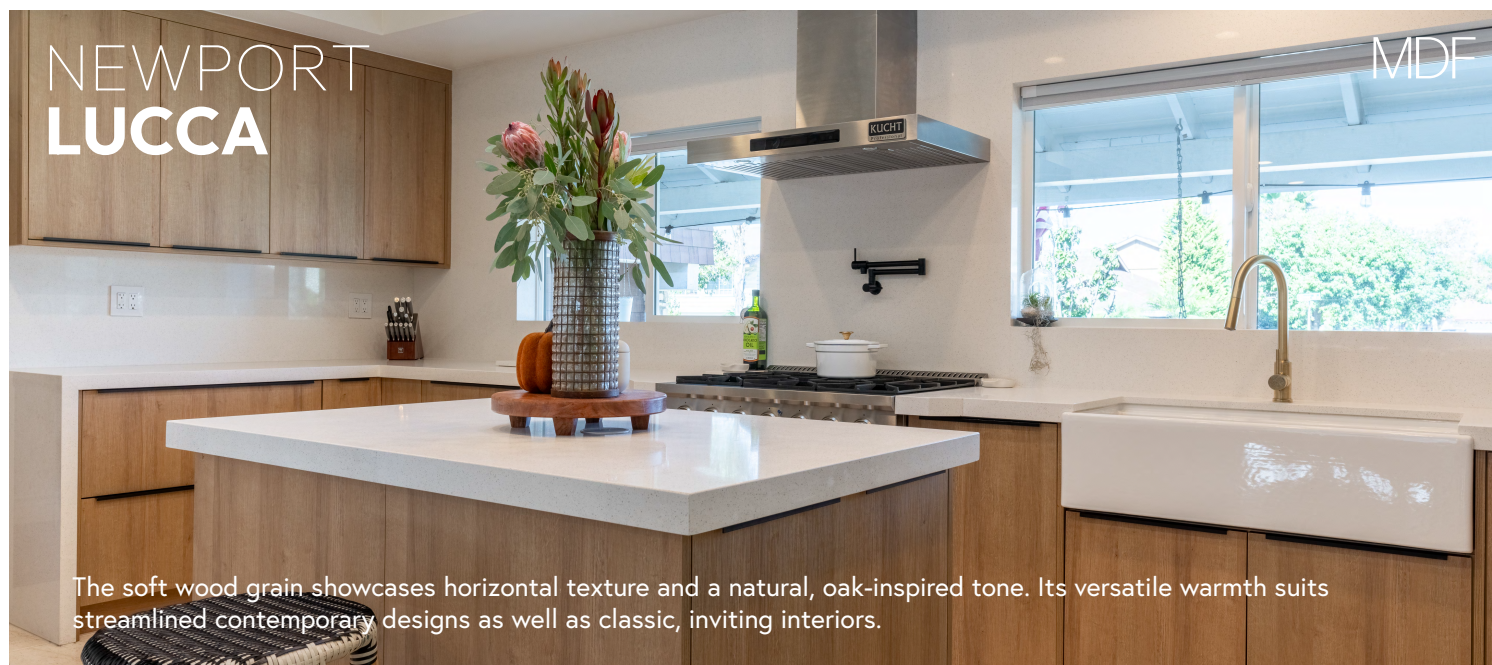

Newport Lucca (LF)



## Cabinet Description

Cabinet Box Options :  
Standard Frameless Box - UP  
Premium Frameless Box - UF

FINISH:	Textured Melamine
PANELS:	3/4" Premium Plywood
HINGES:	DTC Adjustable Softclose
DRAWERS:	Dovetail Wood (UP) Metal Side Panel (UF)



# FRAMED COLLECTION

---

Our Solid Wood Framed Cabinets merge classic charm with contemporary flair. Crafted with durable solid wood doors and frames, these cabinets set a new standard for elegance. To complement the high-quality materials, each cabinet is equipped with soft-close under-mount hinges, showcasing our dedication to premium hardware and modern functionality.



\*All wood materials, composite and hardwood materials, hardwares, finish applications are subject to change due to availability or planned changes and updates to products.



# FRAMED COLLECTION



Malibu White Shaker (A)



## Cabinet Description

Cabinet Box Options :  
Standard Framed Box - U

WOOD:	Hardwood (Rubberwood)
FRAME:	Flush Face Frame, Full Overlay
FACES:	Seamless Door Design
SHELVES:	3/4" Premium Plywood
TRACKS:	Undermount Softclose
HINGES:	DTC Adjustable Softclose
PANELS:	5/8" Premium Plywood
DRAWERS:	Dovetail Wood



## FRAMED COLLECTION

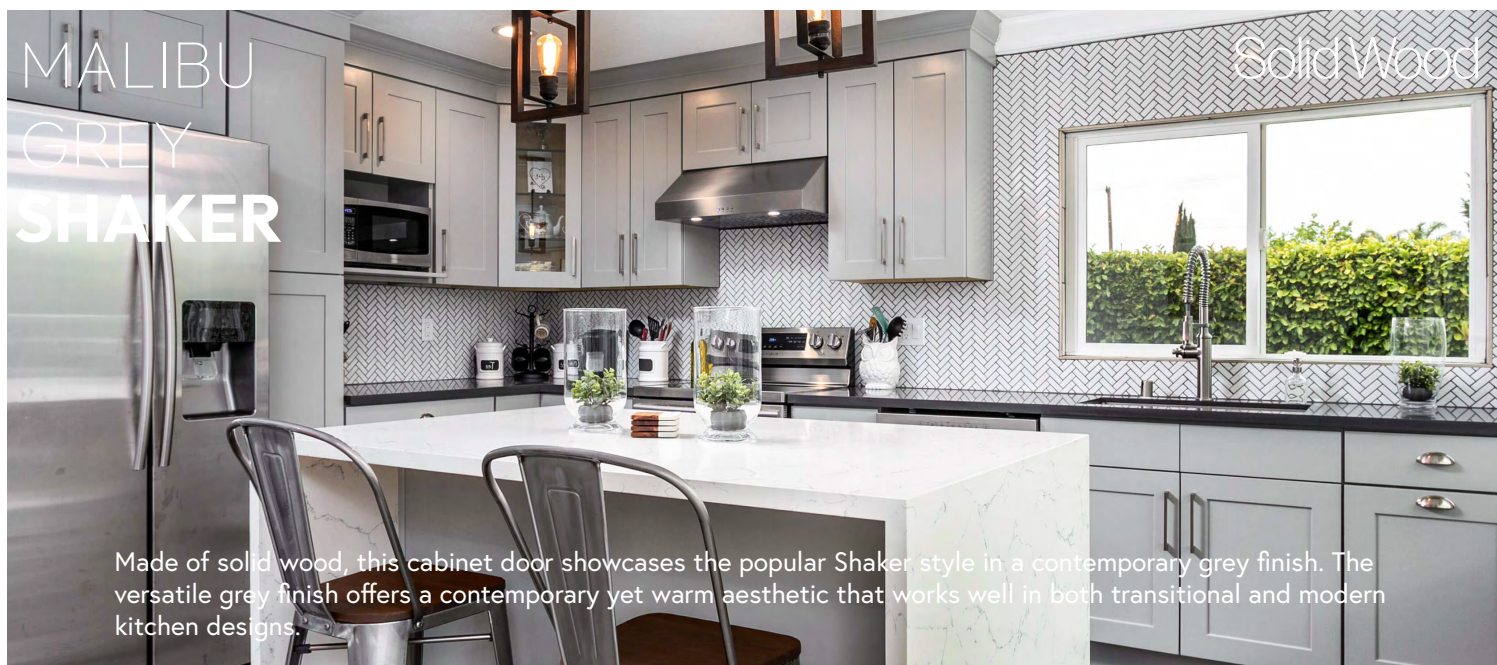

Made of solid wood, this cabinet door showcases the popular Shaker style in a contemporary grey finish. The versatile grey finish offers a contemporary yet warm aesthetic that works well in both transitional and modern kitchen designs.



Malibu Grey Shaker (C)



## Cabinet Description

Cabinet Box Options :  
Standard Framed Box - U

WOOD:	Hardwood (Rubberwood)
FRAME:	Flush Face Frame, Full Overlay
FACES:	Seamless Door Design
SHELVES:	3/4" Premium Plywood
TRACKS:	Undermount Softclose
HINGES:	DTC Adjustable Softclose
PANELS:	5/8" Premium Plywood
DRAWERS:	Dovetail Wood



# CLASSIC COLLECTION

---

Our Classic Cabinet Collection reflects the beauty of timeless design and quality craftsmanship. Carefully crafted doors and frames create a traditional aesthetic that feels right at home in both classic and transitional interiors.

Thoughtfully equipped with the same features as our other collections, this collection blends classic beauty with modern convenience. Designed for everyday comfort and reliability, it is available while supplies last.

\*All wood materials, composite and hardwood materials, hardwares, finish applications are subject to change due to availability or planned changes and updates to products.



## CLASSIC COLLECTION

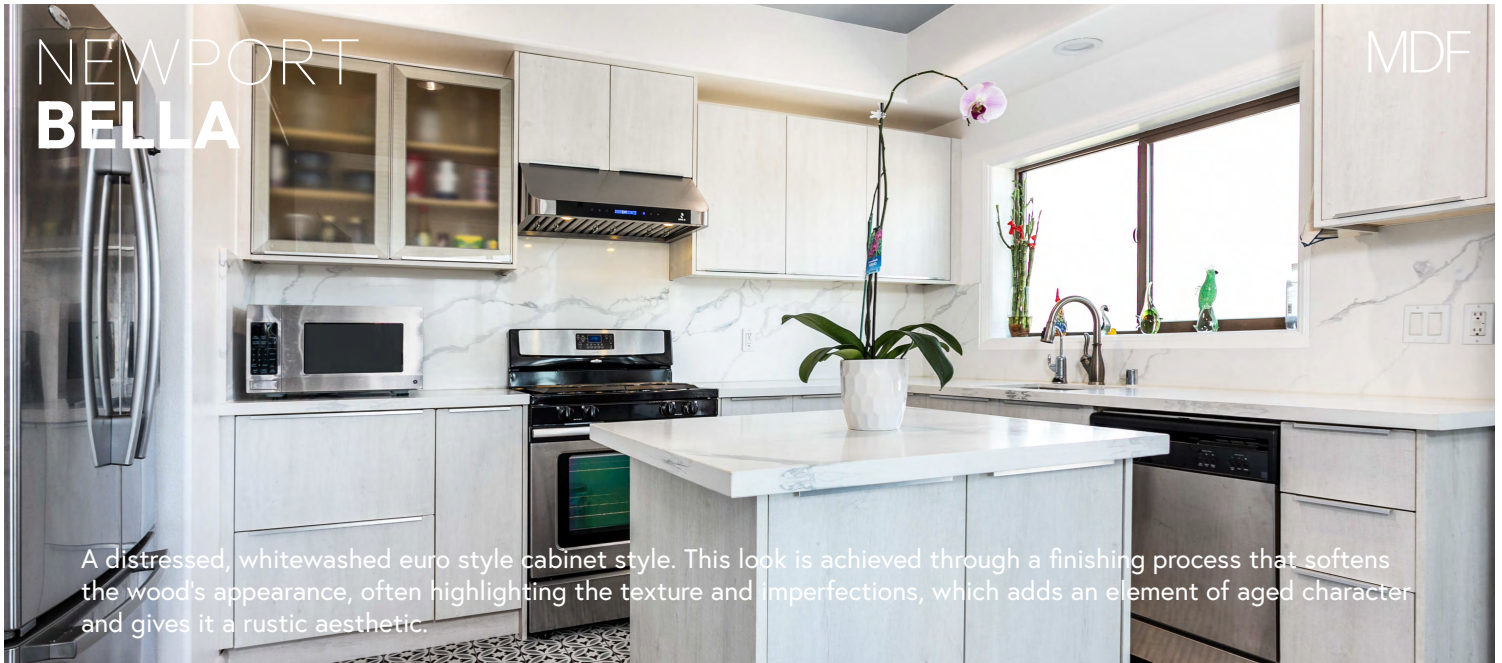

Newport Bella (BF)



## Cabinet Description

Cabinet Box Options :  
 Standard Frameless Box - UP  
 Premium Frameless Box - UF

FINISH:	Textured Melamine
PANELS:	3/4" Premium Plywood
HINGES:	DTC Adjustable Softclose
DRAWERS:	Dovetail Wood (UP) Metal Side Panel (UF)

MIDNIGHT  
SHAKER

HDF

PHOTOS COMING SOON

A shaker-style cabinet door finished in a deep, matte black. The dark, sleek finish contributes to a modern, sophisticated, and dramatic look, making it a versatile choice for contemporary kitchens or as a bold accent in more traditional spaces.



Midnight Shaker (MS)



Cabinet Description

Cabinet Box Options :  
Standard Frameless Box - UP  
Premium Frameless Box - UF

FINISH:	Paint (Oil based)
SHELVES:	3/4" Premium Plywood
PANELS:	3/4" Premium Plywood
HINGES:	DTC Adjustable Softclose
DRAWERS:	Dovetail Wood (UP) Metal Side Panel (UF)



## CLASSIC COLLECTION

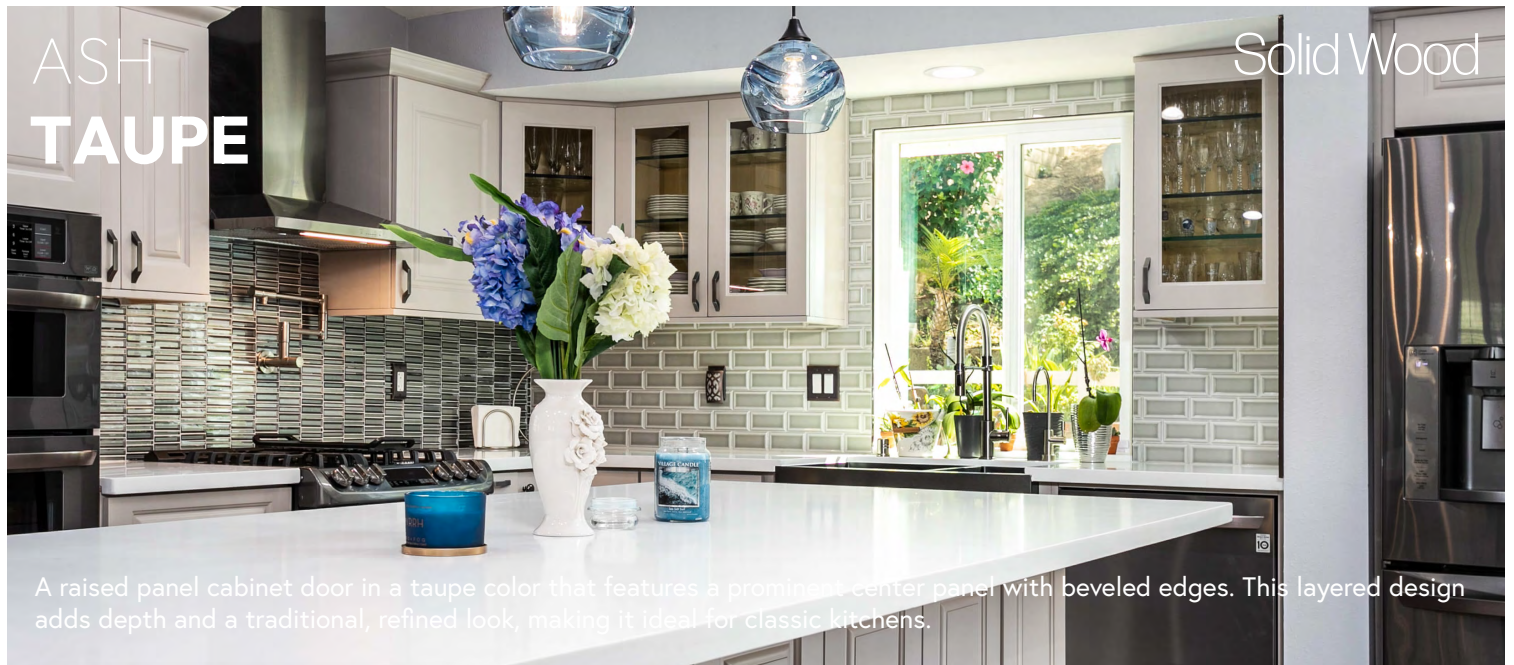

Ash Taupe (H)



## Cabinet Description

Cabinet Box Options :  
Standard Framed Box - U

WOOD:	Hardwood (Rubberwood)
FRAME:	Flush Face Frame, Full Overlay
FACES:	Seamless Door Design
SHELVES:	3/4" Premium Plywood
TRACKS:	Undermount Softclose
HINGES:	DTC Adjustable Softclose
PANELS:	5/8" Premium Plywood
DRAWERS:	Dovetail Wood





Antique White (BN)



Cabinet Description

Cabinet Box Options :  
Standard Framed Box - U

WOOD:	Hardwood (Rubberwood)
FRAME:	Flush Face Frame, Full Overlay
FACES:	Seamless Door Design
SHELVES:	3/4" Premium Plywood
TRACKS:	Undermount Softclose
HINGES:	DTC Adjustable Softclose
PANELS:	5/8" Premium Plywood
DRAWERS:	Dovetail Wood

WHEAT  
OAK  
SHAKER

HDF

PHOTOS COMING SOON

Introducing a natural light wood finish with warm, prominent grain, the natural oak door highlights the wood's organic texture, perfect for cozy, rustic-modern, or Scandinavian-inspired interiors.



Wheat Oak Shaker (WK)



PHOTOS COMING SOON

Cabinet Description

Cabinet Box Options :  
Standard Frameless Box - UP  
Premium Frameless Box - UF

FINISH:	Textured Melamine
SHELVES:	3/4" Premium Plywood
PANELS:	3/4" Premium Plywood
HINGES:	DTC Adjustable Softclose
DRAWERS:	Dovetail Wood (UP) Metal Side Panel (UF)



# CLOSETS

Frameless

3/4" Plywood

Solid Wood Soft Close Drawers

# RTA UP

Innocraft closets  
are here.

Minimalist closet with  
white from the exterior to  
the interior.

The overall impression is  
one of cleanliness,  
simplicity, and natural  
textures. Our closets  
effectively showcases the  
accessibility and your  
answers to your storage  
solutions.

**TAG**  
& HARDWARE  
**HÄFELE**  
COMPATIBLE

White  
Melamine Finish

\*All wood materials, composite and hardwood materials, hardwares, finish applications are subject to change due to availability or planned changes and updates to products.

# FRAMELESS DIMENSIONS

JERSEY COLLECTION ONLY

JERSEY COLLECTION ONLY

## BASE CABINET

1 DRAWER, 1 DOOR, 1 SHELF

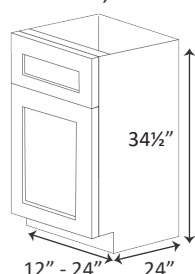

ITEM CODE:

B12D  
B15D  
B18D  
B21D  
B24SD

## BASE/ SINK BASE CABINET

1 DRAWER, 2 DOORS, 1 SHELF

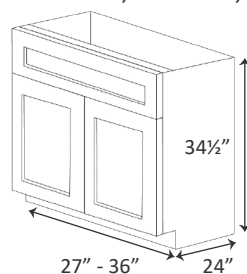

ITEM CODE:

B24D  
B27D  
B30D  
B33D  
B36D  
(SINK BASE)  
SB33D  
(dummy drawer)  
SB36D  
(dummy drawer)

## BLIND CORNER CABINET

1 DOOR, 1 SHELF, 1 DRAWER

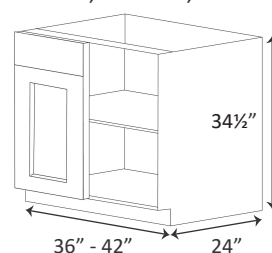

ITEM CODE:

BBC42D  
BBC=36"  
BBC45WD=42"

## SINGLE/DOUBLE TRASH BIN CABINET

1 DRAWER, 1 PULL OUT DOOR

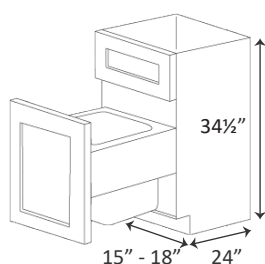

ITEM CODE:

(SINGLE)  
BT15D  
(DOUBLE)  
BT18D

## DRAWER BASE CABINET

3 DRAWERS

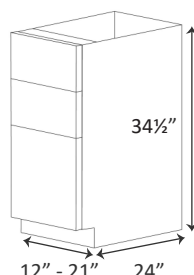

ITEM CODE:

DB12  
DB15  
DB18  
DB21

## DRAWER BASE CABINET

2 DRAWERS

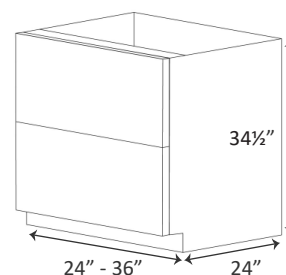

ITEM CODE:

DB24  
DB30  
DB36

## BASE CABINET

1 DOOR, 1 SHELF

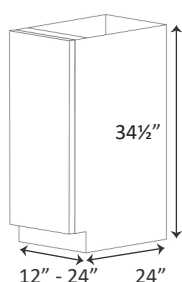

ITEM CODE:

B12  
B15  
B18  
B21  
B24S

## BASE/SINK/ APRON SINK BASE CABINET

2 DOORS, 1 SHELF/2 DOORS

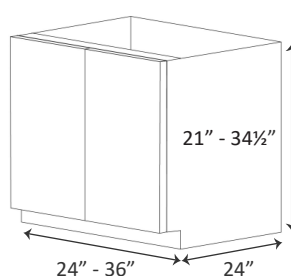

ITEM CODE:

(BASE) (SINK)  
B24 SB33  
B27 SB36  
B30  
B33  
B36

## BLIND CORNER CABINET

1 DOOR, 1 SHELF

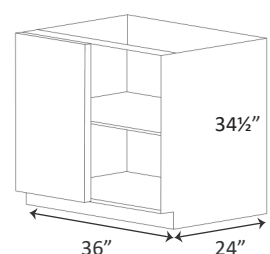

ITEM CODE:

BBC42  
(15" door)  
BBC45  
(18" door)

## LAZY SUSAN CABINET

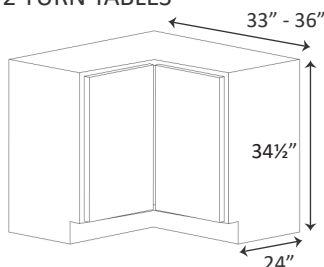
FOLDING DOORS,  
2 TURN TABLESITEM CODE:  
BLS33 BLS36

## SINGLE/DOUBLE TRASH BIN CABINET

1 DOOR, 1 HIDDEN DRAWER

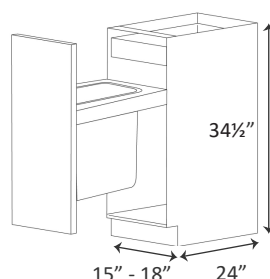
ITEM CODE:  
BT15 BT18  
(1 Bin) (2 Bin)

## SPICE RACK CABINET

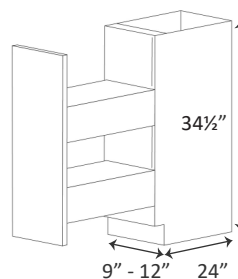
1 DOOR, 2 TIER LEVEL PULL OUT,  
PRE-ASSEMBLEDITEM CODE:  
BSH09 BSH12

## OVEN BASE DRAWER CABINET

1 DRAWER

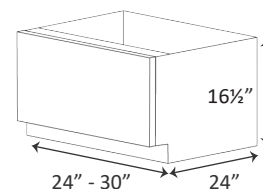
ITEM CODE:  
OVB2416 OVB3016



# FRAMELESS DIMENSIONS

## SINGLE DOOR WALL CABINET

1 DOOR, 3 SHELVES

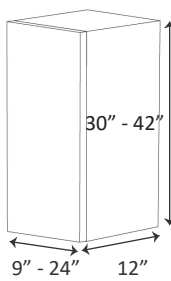

ITEM CODE:

W0930 W0936 W0942  
W1230 W1236 W1242  
W1530 W1536 W1542  
W1830 W1836 W1842  
W2130 W2136 W2142  
W2430S W2436S W2442S

30" H cabinet has 2 shelves

## DOUBLE DOOR WALL CABINET

2 DOORS, 3 SHELVES

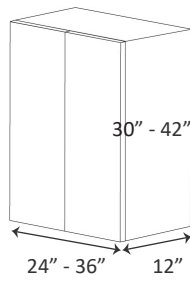

ITEM CODE:

W2430 W2436 W2442  
W2730 W2736 W2742  
W3030 W3036 W3042  
W3330 W3336 W3342  
W3630 W3636 W3642

30" H cabinet has 2 shelves

## WALL STRAIGHT CORNER CABINET

FOLDING DOORS, 3 SHELVES

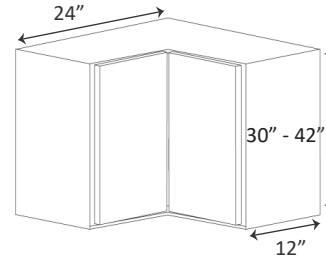

ITEM CODE:

WSC2430  
WSC2436  
WSC2442

30" H cabinet has 2 shelves

## SINGLE DOOR WALL CABINET

1 DOOR, 1 SHELF

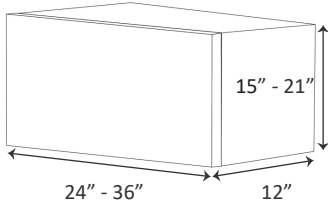

ITEM CODE:

W2415H  
W2418H  
W2421H  
W3015H  
W3018H  
W3021H  
W3615H  
W3618H  
W3621H

12"/15" H: no shelf,  
18"/21" H: 1 shelf

## WALL CABINET

2 DOORS

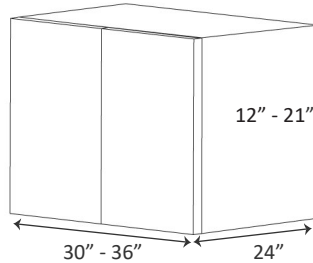

ITEM CODE:

W3012  
W3015  
W3018  
W3021  
W3024  
W3612  
W3615  
W3618  
W3621  
W3624

12"/15" H: no shelf,  
18"/21"/24" H: 1 shelf

## OVER APPLIANCE WALL CABINET

2 DOORS

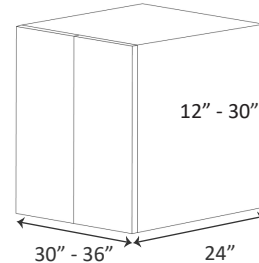

ITEM CODE:

W301224  
W301524  
W301824  
W302124  
W302424  
W361224  
W361524  
W361824  
W362124  
W362424  
W363024

12"/15" H: no shelf,  
18"/21"/24" H: 1 shelf

## SINGLE DOOR TALL PANTRY

1 DOOR, 4 SHELVES



ITEM CODE:

WP1884S WP2484S  
WP1884S-DB WP2484S-DB  
WP1890S WP2490S  
WP1890S-DB WP2490S-DB  
WP1896S WP2496S  
WP1896S-DB WP2496S-DB

Optional with Jersey 24 double door  
Newport 24 single door

## DOUBLE DOOR TALL PANTRY

2 DOORS, 4 SHELVES

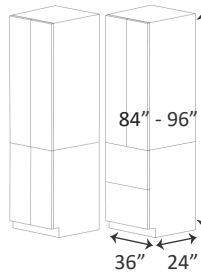

ITEM CODE:

WP3084  
WP3084-DB  
WP3090  
WP3090-DB  
WP3096  
WP3096-DB  
WP3684  
WP3690  
WP3696

Optional with  
drawer base

## VANITY DRAWER/SINK BASE CABINET

1 DUMMY DOOR, 1 DRAWER/2 DRAWERS

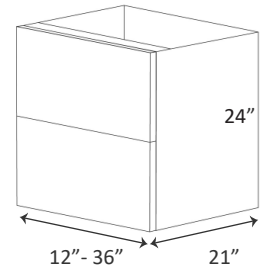

ITEM CODE:

(DRAWER) (SINK)  
VDB12 VSB24  
VDB15 VSB30  
VDB18 VSB36  
VSB33(UP Only)

On adjustable legs

## PANELS

ITEM CODE:

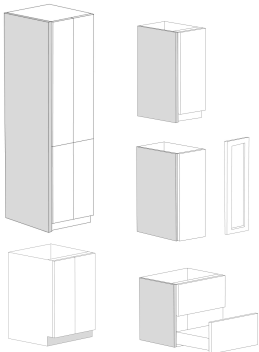

DIMENSION:

BFD34	IEP26	25 x 34½ x ¾	25½ x 35 x ¾
WFD12	IEP38	12½ x 12½ x ¾	37½ x 35 x ¾
WFD30	IEP50	12½ x 29½ x ¾	49½ x 35 x ¾
WFD36	VEP24	12½ x 35½ x ¾	22 x 24 x ¾
WFD42	WEP36	12½ x 41½ x ¾	13 x 36 x ¾
RR2696	WEP42	27 x 96 x ¾	13 x 42 x ¾
BEP35	WBP1396	25 x 35 x ¾	13 x 96 x ¾
FP3596	TK8	34½ x 96 x ¾	4½ x 96 x ¾

## FILLER

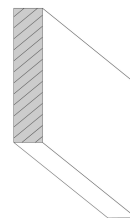

ITEM CODE:

F30  
F36  
F42  
TK/F0496

DIMENSION:

4 x 30 x ¾  
4 x 36 x ¾  
4 x 42 x ¾  
4½ x 96 x ¾

## FLAT MOLDING

JERSEY COLLECTION ONLY

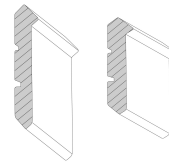

ITEM CODE:

FM1  
FM3

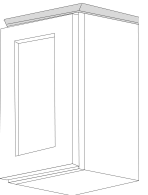

DIMENSION:

1 x 96  
3 x 96

JERSEY COLLECTION ONLY

## BASE CABINET

1 DRAWER, 1 DOOR, 1 SHELF

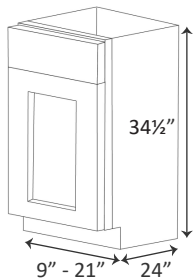

ITEM CODE:

B09  
B12  
B15  
B18  
B21

## BASE CABINET

1 DRAWER, 2 DOORS, 1 SHELF

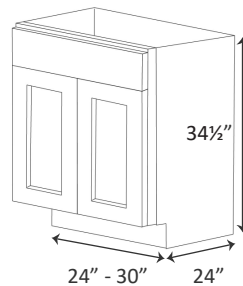

ITEM CODE:

B24  
B27  
B30

## BASE CABINET

2 DRAWERS, 2 DOORS, 1 SHELF

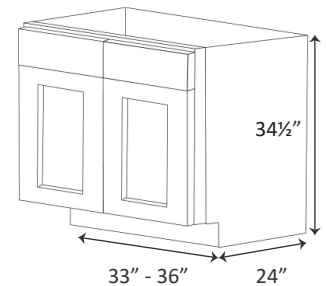

ITEM CODE:

B33  
B36

## BASE CABINET

3 DRAWERS

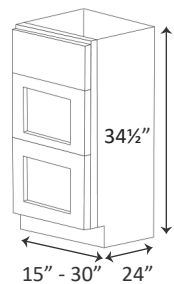

ITEM CODE:

DB15  
DB18  
DB21  
DB24  
DB30

## LAZY SUSAN CABINET:

FOLDING DOORS, 1 SHELF, 2 TURN TABLES

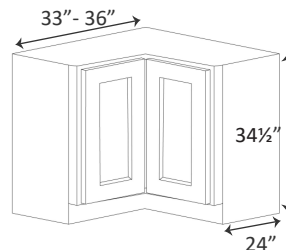

ITEM CODE:

BLS33  
BLS36

## BLIND CORNER CABINET

1 DRAWER, 1 DOOR, 1 SHELF

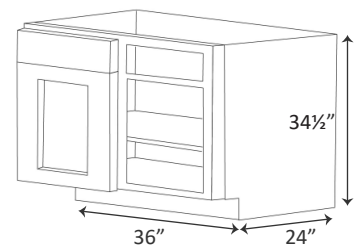

ITEM CODE:

BBC42

## SINK BASE CABINET

1 DUMMY DRAWER FACE, 2 DOORS

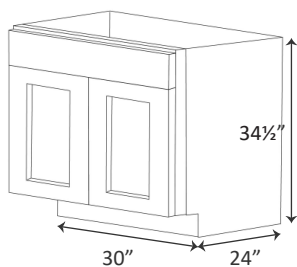

ITEM CODE:

SB30

## SINK/ APRON SINK BASE CABINET

DUMMY DRAWERS FACES, 2 DOORS

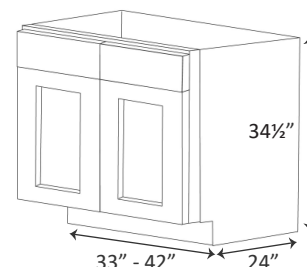

ITEM CODE:

SB33  
SB36  
SB42

APR36  
(Apron, H. 2 1/4")

## SINK BASE CORNER CABINET

1 DRAWER FACE, 2 DOORS

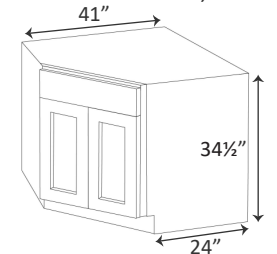

ITEM CODE:

SBC41

## OVEN BASE DRAWER CABINET

1 DRAWER

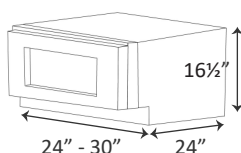

ITEM CODE:

OVB24  
OVB30

## SPICE RACK CABINET

1 FULL HEIGHT DOOR PULL OUT



ITEM CODE:

BSH06  
BSH09

## SINGLE/ DOUBLE TRASH BIN CABINET:

1 DRAWER, 1 PULL OUT DOOR,

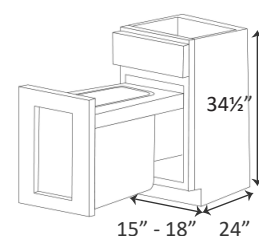

ITEM CODE:

BT15 (SINGLE BIN)  
BT18 (DOUBLE BIN)



# FRAMED DIMENSIONS

## CONT.

### WALL CABINET

1 DOOR, 3 SHELVES

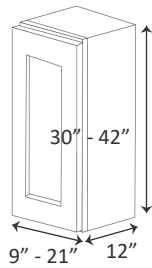

ITEM CODE:

30"	36"	42"
W0930	W0936	W0942
W1230	W1236	W1242
W1530	W1536	W1542
W1830	W1836	W1842
W2130	W2136	W2142

30" H wall cabinets  
have 2 shelves

### WALL CABINET

2 DOORS, 3 SHELVES

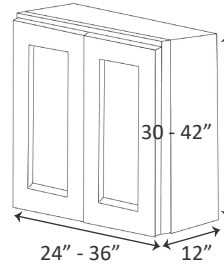

ITEM CODE:

30"	36"	42"
W2430	W2436	W2442
W2730	W2736	W2742
W3030	W3036	W3042
W3330	W3336	W3342
W3630	W3636	W3642

30" H wall cabinets  
have 2 shelves

### OVER APPLIANCE WALL CABINETS

2 DOORS

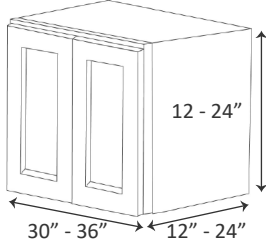

12"/15" H: no shelf  
18"/21"/24" H: 1 shelf

ITEM CODE:

W3012	W242424
W3015	W301224
W3018	W301824
W3021	W302424
W3024	W361224
W3612	W361524
W3615	W361824
W3618	W362124
W3621	W362424
W3624	

### OVER PANTRY WALL CABINETS

2 DOORS

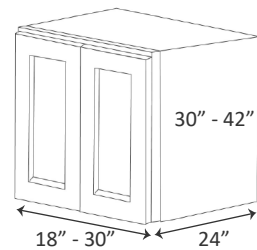

ITEM CODE:

30"	36"	42"
W183024	W183624	W184224
W243024	W243624	W244224
W303024	W303624	W304224

18" W Single Door

### WALL DIAGONAL CABINETS

1 DOOR, 3 SHELVES

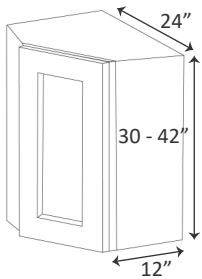

ITEM CODE:

WDC2430
WDC2436
WDC2442

30" H cabinet has 2  
shelves

### WALL END DIAGONAL CABINET

1 GLASS DOOR, 3 GLASS SHELVES

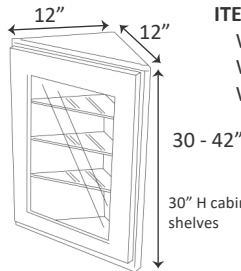

ITEM CODE:

WED30
WED36
WED42

30" H cabinet has 2  
shelves

### MICROWAVE SHELF WALL CABINET

2 DOORS, 1 SHELF

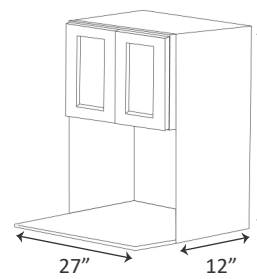

ITEM CODE:

MWC2730
MWC2736
MWC2742

30" - 42"

30" H has no shelf;  
Opening: w=25", d=15"  
Microwave opening 16 1/2" for  
all cabinet heights  
30" (doors above 12" tall),  
36" (doors above 18" tall),  
42" (doors above 24" tall).

### SINGLE DOOR TALL PANTRY



ITEM CODE:

WP1884
WP1890
WP1896

4 adjustable shelves 84" pantry  
5 adjustable shelves 90" & 96" pantries

### DOUBLE DOOR TALL PANTRY

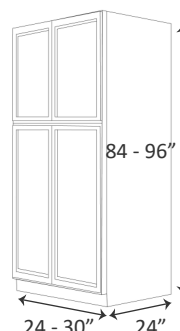

ITEM CODE:

WP2484
WP2490
WP3084
WP3090
WP3096

4 adjustable shelves 84" pantry  
5 adjustable shelves 90" pantry

# FRAMED DIMENSIONS

## CONT.

### VANITY DRAWER BASE

3 DRAWERS

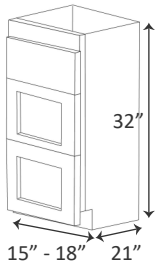

ITEM CODE:  
VA15  
VA18

### VANITY SINK BASE

2 DOORS

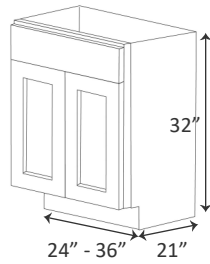

ITEM CODE:  
VA24  
VA30

### VANITY SINK BASE

1 DOOR, 2 DRAWERS

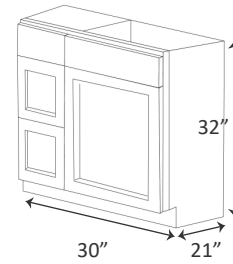

ITEM CODE:  
VA30L  
VA30R

### VANITY SINK BASE

2 DOORS, 3 DRAWERS

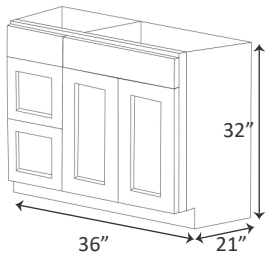

ITEM CODE:  
VA36L  
VA36R

### VANITY SINK BASE

1 DOOR, 4 DRAWERS

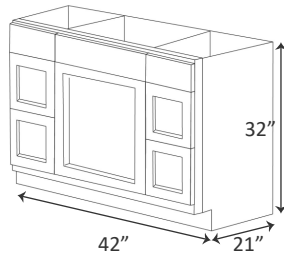

ITEM CODE:  
VA42

### VANITY SINK BASE

2 DOORS, 6 DRAWERS

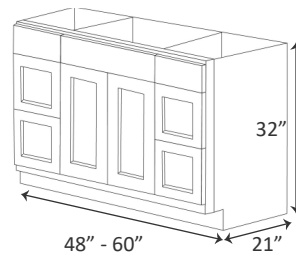

ITEM CODE:  
VA48  
VA60S

### CROWN MOLDING

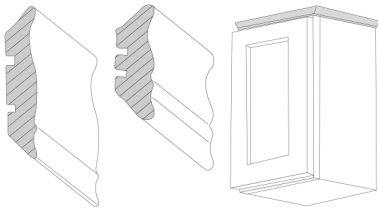

ITEM CODE:  
CM-1 $\frac{5}{8}$   
CM-2 $\frac{3}{4}$   
CM-4  
(Only available  
in BN)

DIMENSION:  
1 $\frac{5}{8}$  x 96  
2 $\frac{3}{4}$  x 96  
4 x 96

### FLAT MOLDING

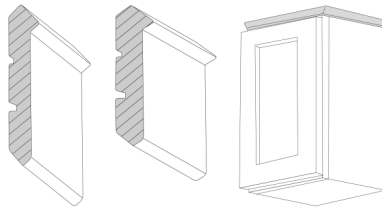

ITEM CODE:  
FM-1 $\frac{5}{8}$   
FM-2 $\frac{3}{4}$

DIMENSION:  
1 $\frac{5}{8}$  x 96  
2 $\frac{3}{4}$  x 96

### SCRIBE MOLDING

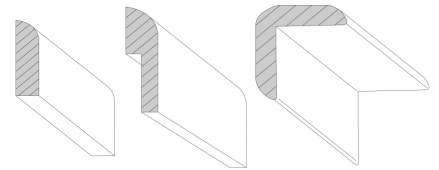

ITEM CODE:  
SCM8  
SBM8  
OCM8

DIMENSION:  
 $\frac{3}{4}$  x  $\frac{1}{4}$  x 96  
 $\frac{3}{4}$  x  $\frac{1}{4}$  x 96  
 $\frac{3}{4}$  x  $\frac{3}{4}$  x 96

### FRIDGE/DISHWASHER PANEL



ITEM CODE:  
RR3496  
DWR  
TP2696

DIMENSION:  
34 x 96 x  $\frac{3}{4}$   
24 x 34 $\frac{1}{2}$  x  $\frac{3}{4}$   
26 x 96 x 1

### FILLER

ONE SIDE FLUTED, ONE SIDE PLAIN

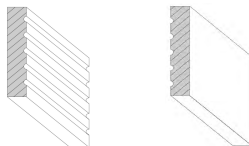

ITEM CODE:  
F30  
F36  
F42  
F96  
F0696

DIMENSION:  
3 x 30 x  $\frac{3}{4}$   
3 x 36 x  $\frac{3}{4}$   
3 x 42 x  $\frac{3}{4}$   
3 x 96 x  $\frac{3}{4}$   
6 x 96 x  $\frac{3}{4}$

### SKIN PANEL

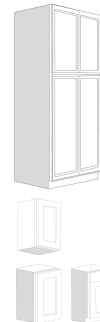

ITEM CODE: DIMENSION:  
BPF34 22 $\frac{1}{4}$  x 34 $\frac{1}{2}$  x  $\frac{1}{4}$   
BPF96 22 $\frac{1}{4}$  x 96 $\frac{1}{2}$  x  $\frac{1}{4}$   
WPF30 10 $\frac{1}{4}$  x 30 x  $\frac{1}{4}$   
WPF36 10 $\frac{1}{4}$  x 36 x  $\frac{1}{4}$   
WPF42 10 $\frac{1}{4}$  x 42 x  $\frac{1}{4}$   
FP1296 12 x 96 x  $\frac{1}{2}$   
CBC 23 $\frac{7}{8}$  x 11 x 17 $\frac{5}{8}$   
WBC96 12 x 96 x  $\frac{1}{4}$   
CWP42 10 $\frac{7}{16}$  x 42 x  $\frac{1}{4}$   
(ISLAND) (ISLAND)  
FP34 34 $\frac{1}{2}$  x 96 x  $\frac{1}{4}$   
FP48 48 x 96 x  $\frac{1}{4}$   
(TOE KICK) (TOE KICK)  
TK8 4 $\frac{1}{2}$  x 96 x  $\frac{1}{4}$



# INNOCCRAFT

CABINETRY

